

Synapse Installation Instructions

- Log on to the internet and type in the address <https://bsdissl.bigskydiagnosticimaging.com>
- Type in the physician user name and password that you have already set up with the steps above
 - Note: user name has to be preceded by “bsdi”
 - Example: The physician user name is “jsmith” = the login under user name will be “bsdi\jsmith”
- The Synapse page will come up. Click on the Big Synapse icon to download the necessary software onto the computer
- Click the box on the pop-up window that will appear “Always Trust Fuji”
- The software will be downloaded and it will tell you when it is complete
- Once complete, close out of the internet
- There should now be a “Synapse” icon on the desktop of the computer (If not, there will be a synapse icon in the control panel. On the security tab, make sure “Allow access to synapse from desktop” is checked.)



- Right click on the “Synapse” icon
 - PROPERTIES
 - NAME
 - Back space off “Synapse 1” and type in “Big Sky Diagnostic Imaging”
 - Check the boxes that have the following
 - Use Encrypted Communication
 - Enable pre-caching images for slow networks
 - Set the AON Factor for Initial Display to “Original” for both Dictated and Unread
 - Make sure address listed under the Communication Settings is: “<https://bsdissl.bigskydiagnosticimaging.com>”

**** See picture for how it should look**

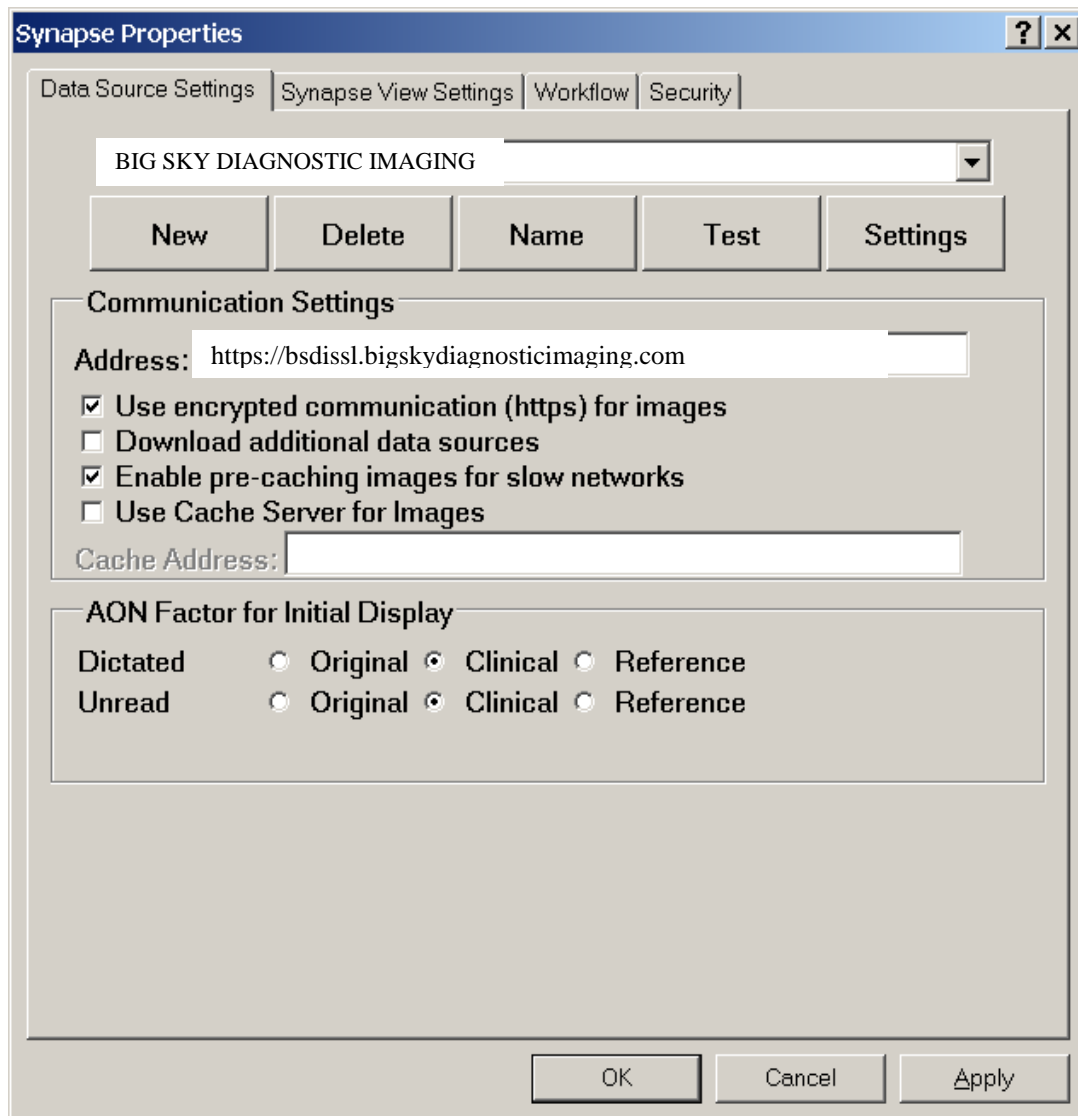

- Click on **Apply** when all done
- Close out
- Test system by logging into “Synapse” from the desktop icon, using the physician username and password